

- Unpaved 2-wheel-drive road
- Unpaved 4-wheel-drive road
- Overlook/Paved road
- Trail
- Rapids
- Locked gate
- Boat launch
- Ranger station
- Picnic area
- Self-guiding trail
- Restroom or pit toilet
- Developed campground
- Primitive campsite (permit required)
- BLM developed campground (no water)
- Drinking water

Do not use this map for backcountry travel. Buy topographic maps at visitor centers.

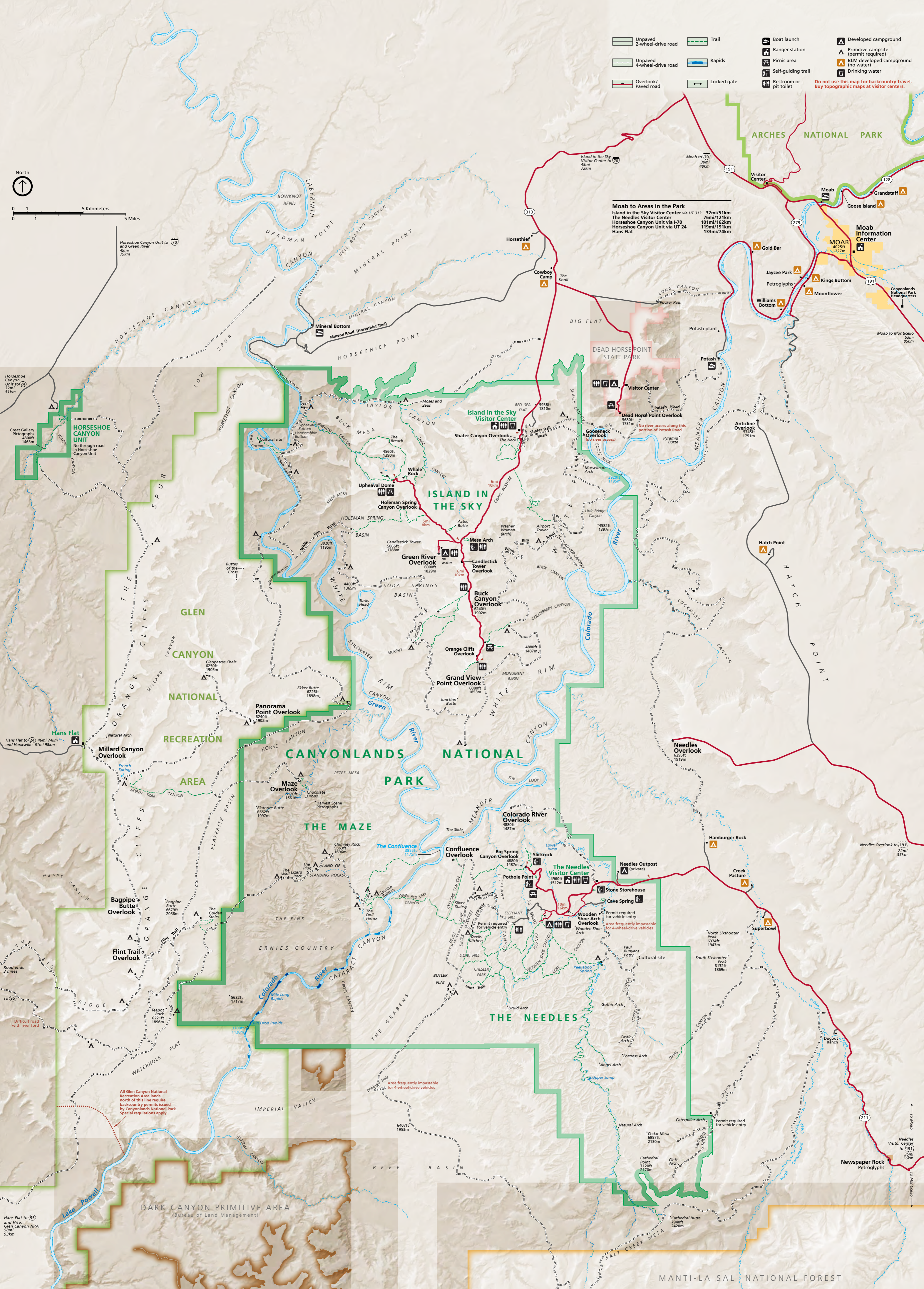

Moab to Areas in the Park

Island in the Sky Visitor Center via UT 313	32mi/51km
The Needles Visitor Center	76mi/121km
Horseshoe Canyon Unit via I-70	101mi/162km
Horseshoe Canyon Unit via UT 24	119mi/191km
Hans Flat	133mi/213km

Horseshoe Canyon Unit to and Green River 48mi/77km

Horseshoe Canyon Unit to 24 32mi/51km

Hans Flat to 24 46mi/74km and Hanksville 61mi/98km

Hans Flat to 95 and Hite, Glen Canyon NRA 58mi/93km

All Glen Canyon National Recreation Area lands north of this line require backcountry permits issued by Canyonlands National Park. Special regulations apply.

DARK CANYON PRIMITIVE AREA (Bureau of Land Management)

MANTI-LA SAL NATIONAL FOREST